Treasure Hunters: Peril at the Top of the World (Hardback)

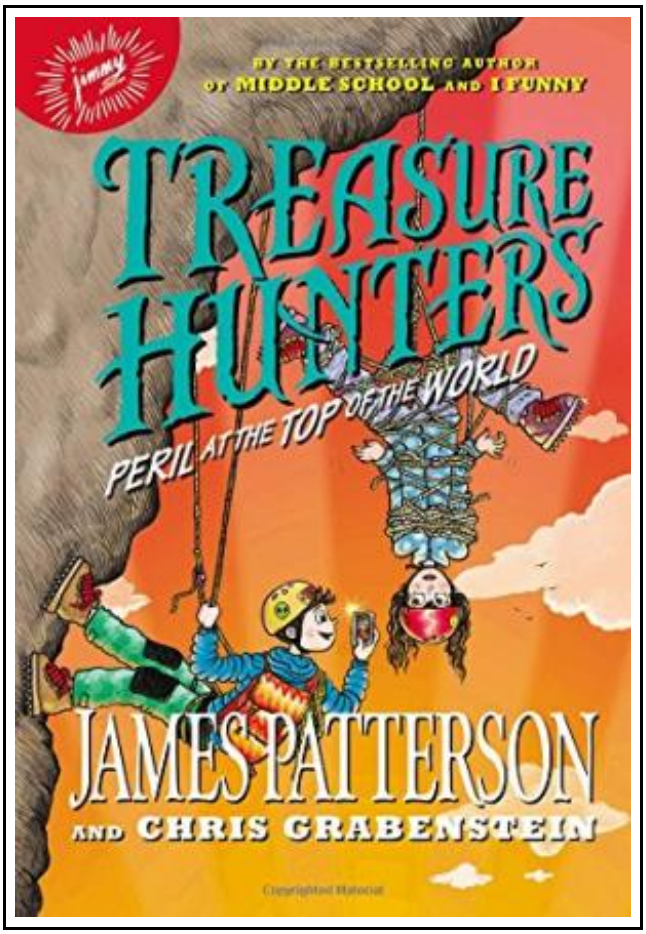

Filesize: 3.13 MB

Reviews

Undoubtedly, this is the greatest job by any author. It is actually filled with wisdom and knowledge I am quickly could get a pleasure of reading a written book.
(Kade Ankunding)

TREASURE HUNTERS: PERIL AT THE TOP OF THE WORLD (HARDBACK)

DOWNLOAD

Jimmy Patterson, United States, 2016. Hardback. Book Condition: New. Juliana Neufeld (illustrator). 196 x 140 mm. Language: English . Brand New Book. Join the Kidds on their trek to exotic Russia and the dangerous Arctic as they outrun the bad guys in their search for stolen treasure. After their adventures in China and Germany, the Kidd family is ready for some rest and relaxation. But when you re an ace treasure hunting team, there s always another adventure waiting around the corner! This time, the Kidds head to Russia where a set of priceless paintings by Leonardo da Vinci and Rembrandt has gone missing. Hot on the trail of the daring thieves, the Kidds race through the sinister streets of St. Petersburg and the wild Arctic tundra to track down the stolen treasure. The action never stops with more chases, sneak attacks, spy missions, and doublecrossing than anyone can handle.except the Kidds!.

Read Treasure Hunters: Peril at the Top of the World (Hardback) Online
Download PDF Treasure Hunters: Peril at the Top of the World (Hardback)

Related PDFs

Oxford Reading Tree Read with Biff, Chip and Kipper: Phonics: Level 2: A Yak at the Picnic (Hardback)

Oxford University Press, United Kingdom, 2014. Hardback. Book Condition: New. Mr. Nick Schon (illustrator). 177 x 148 mm. Language: English . Brand New Book. Read With Biff, Chip and Kipper is the UK s best-selling...

Download Document »

Readers Clubhouse Set a Nick is Sick

Barron s Educational Series, United States, 2006. Paperback. Book Condition: New. Carol Koeller (illustrator). 221 x 147 mm. Language: English . Brand New Book. This is volume three, Reading Level 1, in a comprehensive program...

Download Document »

Readers Clubhouse B Just the Right Home

Barron s Educational Series, United States, 2006. Paperback. Book Condition: New. Marilee Harrald-Pilz (illustrator). 224 x 147 mm. Language: English . Brand New Book. This is volume seven, Reading Level 2, in a comprehensive program...

Download Document »

Readers Clubhouse Set B Joe Boat

Barron s Educational Series, United States, 2006. Paperback. Book Condition: New. Kristin Barr (illustrator). 221 x 147 mm. Language: English . Brand New Book. This is volume four, Reading Level 2, in a comprehensive program...

Download Document »

Readers Clubhouse Set a Dan the Ant

Barron s Educational Series, United States, 2006. Paperback. Book Condition: New. Karen Stormer Brooks (illustrator). 214 x 149 mm. Language: English . Brand New Book. This is volume one, Reading Level 1, in a comprehensive...

Download Document »